

~ **Big Swing Face** ~

Composed and arranged by
Bill Potts

Instrumentation:		
Full Score	Trumpet 1	Trombone 3
Alto sax 1	Trumpet 2	Trombone 4
Alto sax 2	Trumpet 3	Guitar
Tenor sax 1	Trumpet 4	Piano
Tenor sax 2	Trombone 1	Bass
Baritone	Trombone 2	Drums

Medium Up Swing $\text{♩} = 184$

Big Swing Race

as performed by the
Buddy Rich Big Band

Bill Potts

Alto Saxophone 1 (Solo)

Alto Saxophone 2

Tenor Saxophone 1

Tenor Saxophone 2

Baritone Saxophone

Trumpet 1

Trumpet 2 (Solo)

Trumpet 3

Trumpet 4

Trombone 1

Trombone 2

Trombone 3

Trombone 4

Guitar

Piano (Solo)

Bass

Drums

9

Play 2nd X Only

A. Sax. 1 *mf* Play 2nd X Only

A. Sax. 2 *mf* Play 2nd X Only

T. Sax. 1 *mf* Play 2nd X Only

T. Sax. 2 *mf* Play 2nd X Only

B. Sax. *mf* Play 2nd X Only

Trpt. 1 *mf*

Trpt. 2 *mf*

Trpt. 3 *mf*

Trpt. 4 *mf*

Tbn. 1 *mf*

Tbn. 2 *mf*

Tbn. 3 *mf*

Tbn. 4 *mf*

Guit. *mf* F C7(b9) F C7(b9) F C7(b9) F7 Bb9 F Ab9 G0 F D7 D7(#9)

Pno. *mf* F C7(b9) F C7(b9) F C7(b9) F7 Bb9 F Ab9 G0 F D7 D7(#9)

Bass *mf* F C7(b9) F C7(b9) F C7(b9) F7 Bb9 F Ab9 G0 F D7 D7(#9)

Drums *mf* Play Time

9

10

11

12

13

14

15

16

- Saxophones:** A. Sax. 1, A. Sax. 2, T. Sax. 1, T. Sax. 2, and B. Sax.
- Trumpets:** Trpt. 1, Trpt. 2, Trpt. 3, and Trpt. 4.
- Trombones:** Tbn. 1, Tbn. 2, Tbn. 3, and Tbn. 4.
- Other Instruments:** Guilt. (Guitar), Pno. (Piano), Bass, and Drums.

Chord Progression (Guitar/Piano/Bass):

Measure	Chord
25	B ^b 7
26	F, B ^b 7
27	F, D7(♯5), G7(b9)
28	Gm7, C7, A m9, D7(♯5), G9, G ^b 9

A. Sax. 1

A. Sax. 2

T. Sax. 1

T. Sax. 2

B. Sax.

Trpt. 1

Trpt. 2

Trpt. 3

Trpt. 4

Tbn. 1

Tbn. 2

Tbn. 3

Tbn. 4

Guit.

Pno.

Bass

Drums

F7 Bb9 F Cm7 F7 Bb9 Bb9 B° F Bb7 Am7 D7(b9) Gm7 C7 F7 D7(b9) Gm7 C7

Solo F7 Bb9 F Cm7 F7 Bb9 Bb9 B° F Bb7 Am7 D7(b9) Gm7 C7 F7 D7(b9) Gm7 C7 End Solo (2nd X)

F7 Bb9 F Cm7 F7 Bb9 Bb9 B° F Bb7 Am7 D7(b9) Gm7 C7 F7 D7(b9) Gm7 C7

45

Play 4x's
Solo

A. Sax. 1
 A. Sax. 2
 T. Sax. 1
 T. Sax. 2
 B. Sax.
 Trpt. 1
 Trpt. 2
 Trpt. 3
 Trpt. 4
 Tbn. 1
 Tbn. 2
 Tbn. 3
 Tbn. 4
 Guitt.
 Pno.
 Bass
 Drums

D7 G9 D Am7 D7 G9 G9 G#9 D G7 F#m7 B7(b9) Em7 A7 D7 B7(b9) Em7 A7
 F7 Bb9 F Cm7 F7 Bb9 Bb9 B0 F Bb7 Am7 D7(b9) Gm7 C7 F7 D7(b9) Gm7 C7
 F7 Bb9 F Cm7 F7 Bb9 Bb9 B0 F Bb7 Am7 D7(b9) Gm7 C7 F7 D7(b9) Gm7 C7
 F7 Bb9 F Cm7 F7 Bb9 Bb9 B0 F Bb7 Am7 D7(b9) Gm7 C7 F7 D7(b9) Gm7 C7

A. Sax. 1 *U7* G9 D Am7 D7 G9 G9 G#9 D G7 F#m7 B7(b9)

A. Sax. 2

T. Sax. 1

T. Sax. 2

B. Sax.

Trpt. 1

Trpt. 2

Trpt. 3

Trpt. 4

Tbn. 1

Tbn. 2

Tbn. 3

Tbn. 4

Guit. F7 Bb9 F Cm7 F7 Bb9 Bb9 B° F Bb7 Am7 D7(b9)

Pno. F7 Bb9 F Cm7 F7 Bb9 Bb9 B° F Bb7 Am7 D7(b9)

Bass F7 Bb9 F Cm7 F7 Bb9 Bb9 B° F Bb7 Am7 D7(b9)

Drums

A. Sax. 1

A. Sax. 2

T. Sax. 1

T. Sax. 2

B. Sax.

Trpt. 1

Trpt. 2

Trpt. 3

Trpt. 4

Tbn. 1

Tbn. 2

Tbn. 3

Tbn. 4

GuiL.

B^b9 B^o F G7(b⁹) C7(b⁹) Am7(b⁶) D7 Gm7 C9 Gm7 B9 C9 F E^b9 D7(b⁹) Gm7 C7

Chord notation for guitar across measures 73-80.

Pno.

B^b9 B^o F G7(b⁹) C7(b⁹) Am7(b⁶) D7 Gm7 C9 Gm7 B9 C9 F E^b9 D7(b⁹) Gm7 C7

Chord notation for piano across measures 73-80.

Bass

B^b9 B^o F G7(b⁹) C7(b⁹) Am7(b⁶) D7 Gm7 C9 Gm7 B9 C9 F E^b9 D7(b⁹) Gm7 C7

Chord notation for bass across measures 73-80.

Drums

81

A. Sax. 1

A. Sax. 2

T. Sax. 1

T. Sax. 2

B. Sax.

Trpt. 1

Trpt. 2

Trpt. 3

Trpt. 4

Tbn. 1

Tbn. 2

Tbn. 3

Tbn. 4

Guit.

Pno.

Bass

Drums

Chord symbols: F, B^b, B^o, F, Gm7, C7, F, D^bm7, Cm7, B9, B^b9, B^o, F, Gm7, B^b7, Am7(♭5), D7

81

82

83

84

85

86

87

88

A. Sax. 1
 A. Sax. 2
 T. Sax. 1
 T. Sax. 2
 B. Sax.
 Trpt. 1
 Trpt. 2
 Trpt. 3
 Trpt. 4
 Tbn. 1
 Tbn. 2
 Tbn. 3
 Tbn. 4
 Guitt.
 Pno.
 Bass
 Drums

93

Solo

C9 G Ebm7 Dm7 C#9

89

90

91

92

93

94

95

96

A. Sax. 1

A. Sax. 2

T. Sax. 1

T. Sax. 2

B. Sax.

Trpt. 1

Trpt. 2

Trpt. 3

Trpt. 4

Tbn. 1

Tbn. 2

Tbn. 3

Tbn. 4

Guit.

Pno.

Bass

Drums

117

A. Sax. 1 *ff* *p* *mf*

A. Sax. 2 *ff* *p* *mf*

T. Sax. 1 *ff* *p* *mf*

T. Sax. 2 *ff* *p* *mf*

B. Sax. *ff* *p* *mf*

Trpt. 1 *ff* *p* *mf*

Trpt. 2 *ff* *p* *mf*

Trpt. 3 *ff* *p* *mf*

Trpt. 4 *ff* *p* *mf*

Tbn. 1 *ff* *p* *mf*

Tbn. 2 *ff* *p* *mf*

Tbn. 3 *ff* *p* *mf*

Tbn. 4 *ff* *p* *mf*

Guit. *Gm7* *C7* *Gm7* *Gb9* *F* *Bb9* *Am7* *D7(b9)* *Gm* *Db7* *C7(b9)* *F* *C7(b9)* *F* *C7(b9)* *F* *C7(b9)* *F* *C7(b9)* *F7*

Pno. *Gm7* *C7* *Gm7* *Gb9* *F* *Bb9* *Am7* *D7(b9)* *Gm* *Db7* *C7(b9)* *F* *C7(b9)* *F* *C7(b9)* *F* *C7(b9)* *F* *C7(b9)* *F7*

Bass *Gm7* *C7* *Gm7* *Gb9* *F* *Bb9* *Am7* *D7(b9)* *Gm* *Db7* *C7(b9)* *F* *C7(b9)* *F* *C7(b9)* *F* *C7(b9)* *F* *C7(b9)* *F7*

Drums

113

114

115

116

117

118

119

120

A. Sax. 1
A. Sax. 2
T. Sax. 1
T. Sax. 2
B. Sax.
Trpt. 1
Trpt. 2
Trpt. 3
Trpt. 4
Tbn. 1
Tbn. 2
Tbn. 3
Tbn. 4
Guit.
Pno.
Bass
Drums

Chord symbols: B^b_9 , F, A^b_9 , G^0 , F, D7, D7($\sharp 5$), Gm7, B^b_9 , Am7, D7($\sharp 5$), D7

121 122 123 124 125 126 127 128

Solo

129

A. Sax. 1

A. Sax. 2

F. Sax. 1

T. Sax. 2

B. Sax.

Trpt. 1

Trpt. 2

Trpt. 3

Trpt. 4

Tbn. 1

Tbn. 2

Tbn. 3

Tbn. 4

Guit.

Pno.

Bass

Drums

129

130

131

132

133

134

135

136

141

A. Sax. 1

A. Sax. 2

T. Sax. 1

T. Sax. 2

B. Sax.

Trpt. 1

Trpt. 2

Trpt. 3

Trpt. 4

Tbn. 1

Tbn. 2

Tbn. 3

Tbn. 4

Guif.

Pno.

Bass

Drums

G9 Gm7 C7 C7(b9) F

F Dm Gm C7(b9) F Gm7 C7(b9) Am D7(b9) Gm7 C7 F7

G9 Gm7 C7 C7(b9) F

F Dm Gm C7(b9) F Gm7 C7(b9) Am D7(b9) Gm7 C7 F7

G9 Gm7 C7 C7(b9) F

F Dm Gm C7(b9) F Gm7 C7(b9) Am D7(b9) Gm7 C7 F7

Solo

A. Sax. 1

A. Sax. 2

T. Sax. 1

T. Sax. 2

B. Sax.

Trpt. 1

Trpt. 2

Trpt. 3

Trpt. 4

Tbn. 1

Tbn. 2

Tbn. 3

Tbn. 4

Guit.

Pno.

Bass

Drums

A. Sax. 1

A. Sax. 2

T. Sax. 1

T. Sax. 2

B. Sax.

Trpt. 1

Trpt. 2

Trpt. 3

Trpt. 4

Tbn. 1

Tbn. 2

Tbn. 3

Tbn. 4

Guit.

Pno.

Bass

Drums

152

153

154

155

156

157

158

159

160

Chord symbols: Gm7, C7(b9), F, Gm7, C7(b9), F, Gm7, C7(b9), F, C7(b9), Fmaj9, Gm7, C7(b9), F, C7(b9), Fmaj9.

Dynamic marking: *fm*

Sierra Music Presents

Big Swing Face

As recorded by the Buddy Rich Big Band on "Big Swing Face" (Pacific Jazz)

Alto Saxophone 1 (Solo)

Bill Pe

Medium Up Swing

Turn Page
(Time)

9

Play 2nd X Only

21

33

12

45

Play 4x's
Solo

57

D7

G 9

D

Am7

D7

G 9

G 9

G#°

D

G7

F#m7

B7(b9)

Em7

A7

Soli

f

69

81

93

3

97

101

105

105

109

113

117

117

121

125

129

129

133

Big Swing Face

As recorded by the Buddy Rich Big Band on "Big Swing Face" (Pacific Jazz)

Alto Saxophone 2

Bill Potts

Medium Up Swing

1 *ff*

5 **2**

9 *Play 2nd X Only* *mf*

13

17 *Play Both X's*

21 *ff*

25

29 *sfz*

33

12

33

45

Play 4x's

12

45

57

9

Soli

57

69

69

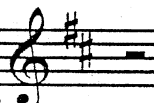

73

77

81

81

85

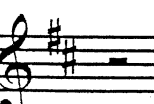

89

93

3

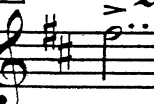

93

97

101

105

105

109

113

117

117

121

125

129

129

133

Big Swing Face

As recorded by the Buddy Rich Big Band on "Big Swing Face" (Pacific Jazz)

Tenor Saxophone 1

Bill Potts

Medium Up Swing

1 *ff*

5 **2**

9 *Play 2nd X Only*

9 *mf*

13

17 *Play Both X's*
spl's her

21

21 *ff*

25

29 *sfz*

33

James Scales Solo

12

33

45

Play 4x's 2X

12

45

57

9

Soli

57

69

69

73

77

81

81

85

89

93

3

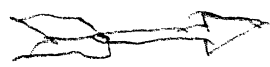

93

97

101

ff

105

105

109

113

ff *p*

117

117

mf

121

125

129

129

f

133

sfz *sfz*

Big Swing Face

As recorded by the Buddy Rich Big Band on "Big Swing Face" (Pacific Jazz)

Tenor Saxophone 2

Bill Potts

Medium Up Swing

1 *ff*

5 **2**

9 *Play 2nd X Only*
9 *mf*

13

17 *Play Both X's*

21
21 *ff*

25

29 *sfz*

33

12

45

Play 4x's

12

57

9

69

73

81

85

89

93

3

Big Swing Face

As recorded by the Buddy Rich Big Band on "Big Swing Face" (Pacific Jazz)

Baritone Saxophone

Bill Potts

Medium Up Swing

1 *ff*

5

9 *mf* Play 2nd X Only

13

17 Play Both X's

21 *ff*

25

29 *sfz*

33

12

45

Play 4x's

12

57

9

Soli

69

81

93

3

Baritone Sax / "Big Swing Face" 3.

97

101

105

105

109

113

117

117

121

125

129

129

133

Baritone Sax / "Big Swing Face"

4.

137

141

146

151

151

155

Big Swing Face

As recorded by the Buddy Rich Big Band on "Big Swing Face" (Pacific Jazz)

Trumpet 1

Bill Potts

Medium Up Swing

33

12

45

Play 4x's

12

57

9

2

Turn Page
(11 bars res)

Trumpet 1 / "Big Swing Face"

3.

69

11

81

3

3

89

93

3

93

99

105

4

ff

109

3

117

ff

p

117

mf

121

125

129

f

133

sfz

137

141

146

151

155

Big Swing Face

As recorded by the Buddy Rich Big Band on "Big Swing Face" (Pacific Jazz)

Trumpet 2 (Solo)

Bill Potts

Medium Up Swing

1 *ff*

5 **2**

9 *mf*

13

17

21 *ff*

25

29 *sfz*

Trumpet 2 / "Big Swing Face"

2.

33

KLAVEZ

12

33

45

Play *fx's*

12

45

57

ON CUE

9

2

57

ff

Turn Page
(11 bars re

129

133

137

141

146

151

155

Sierra Music Presents

Big Swing Face

As recorded by the Buddy Rich Big Band on "Big Swing Face" (Pacific Jazz)

Trumpet 3

Bill Potts

Medium Up Swing

1 *ff*

5

9 *mf*

13

17

21 *ff*

25

29 *sfz*

2

9

21

29

33

12

45

Play 4x's

12

57

9

2

Turn Page
(11 bars re

69

11

81

3

3

93

- 105 *Soft*

3

105

4

117

3

117

121

125

129

129

f

133

sfz

137

141

141

146

151

151

155

Big Swing Face

As recorded by the Buddy Rich Big Band on "Big Swing Face" (Pacific Jazz)

Trumpet 4

Bill Potts

Medium Up Swing

Trumpet 4 / "Big Swing Face"

2.

33

12

45

Play 4x's

12

57

9

2

* Turn Page
(11 bars res)

69

11

81

3

3

89

93

3

99

105

4

ff

105

3

117

ff

p

117

mf

121

125

129

129

133

137

141

141

146

151

151

155

Big Swing Face

As recorded by the Buddy Rich Big Band on "Big Swing Face" (Pacific Jazz)

Trombone 1

Bill Potts

Medium Up Swing

1 *ff*

5 **2**

9 *mf*

13

17 **21**

21 *ff*

25

29 *sfz*

33

12

33

45

Play 4x's

12

45

57

9

2

57

ff

Turn Page
(11 bars res)

Trombone 1 / "Big Swing Face"

3.

69

11

81

3

3

81

89

93

3

93

99

4

105

105

109

3

113

117

117

121

125

129

133

137

141

146

151

155

155

Big Swing Face

As recorded by the Buddy Rich Big Band on "Big Swing Face" (Pacific Jazz)

Trombone 2

Bill Potts

Medium Up Swing

1 *ff*

5 2

9 *mf*

13

17

21 *ff*

25

29 *sfz*

Trombone 2 / "Big Swing Face" 2.

33

12

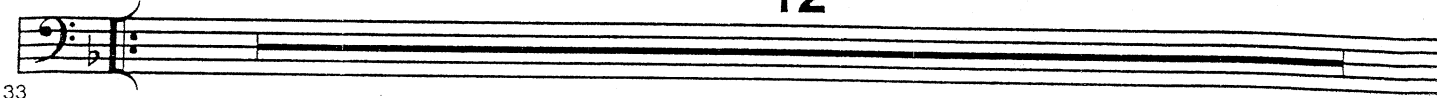

33

45

Play 4x's

12

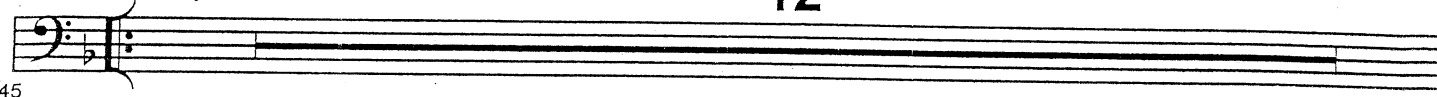

45

57

9

2

57

ff

Turn Page
(11 bars re

69

11

81

3

3

89

93

3

99

4

105

109

3

113

117

121

Big Swing Face

As recorded by the Buddy Rich Big Band on "Big Swing Face" (Pacific Jazz)

Trombone 3

Bill Potts

Medium Up Swing

33

12

33

45

Play 4x's

12

45

57

9

2

57

ff

Turn Page
(11 bars res)

69

11

81

3

3

81

89

93

3

93

4

99

105

105

3

109

113

117

117

121

125

129

129

133

137

141

141

146

151

151

155

Big Swing Face

As recorded by the Buddy Rich Big Band on "Big Swing Face" (Pacific Jazz)

Bass Trombone 4

Bill Potts

Medium Up Swing

1 *ff*

5 **2**

9 *mf*

13

17 **21**

21 *ff*

25

29 *sfz*

33

12

45

Play 4x's

12

57

9

2

ff

Turn Page
(11 bars res)

69

11

81

3

3

93

3

93

4

105

105

3

109

117

117

121

125

125

129

129

f

129

133

sfz

133

137

137

141

141

141

146

146

151

151

151

155

155

Big Swing Face

As recorded by the Buddy Rich Big Band on "Big Swing Face" (Pacific Jazz)

Piano (Solo)

Bill Potts

Medium Up Swing

1

5

9

13

17

21

25

29

2

mf

ff

Chords: F, Gm7, C7(b9), F, Gm7, C7(b9), F, Bb9, F, Ab0, G0, F, D7, D7(#5), Gm7, Bb9, Am7, D7(#5), D7(b9), Gm7, C7(b9), F, C7, F, C7, F, C7, F, Cm7, F7, F7, Cm7, F9, B9, Bb7, F, Bb7, F, D7(#5), G7(b9), Gm7, C7, Am9, D7(b9), G9, Gb9

Piano / "Big Swing Face"

2.

33

Piano - Solo
F7

45

Play 4/4s

57

69

ff

77

81

81 F B^b B^o F Gm7 C7 F D^bm7 Cm7 B9

85 B^b9 B^o F Gm7 B^b7 Am7(b5) D7

89 Gm7 Gm7 C7 Gm7 C7(b9) F Gm7 Gm7/C E7

93

93 F9 B^b9 F D^bm7 Cm7 B9

97 B^b9 B^o F Gm7 Am9 D7(^b9)([#]5)

101 Gm7 D^b9 C9 C7(^b9) F Gm7 C7 F9

105

105 F9 B^b9 B^o F Dm Gm F7 B9

109 B^b9 B^b9 B^o F B^b9 Am7(b5) D7

113 Gm7 C7 Gm7 G^b9 F B^b9 Am7 D7(^b9) Gm D^b7 C7(^b9)

117

117 F C7(^b9) F C7(^b9) F C7(^b9) F C7(^b9) F7

mf

Piano / "Big Swing Face"

4.

121

B \flat 9 F A \flat 0 G0 F D7 D7

125

Gm7 B \flat 9 Am7 D7(#5) D7 Gm11

129

F Dm Gm C7(b9) F Gm7 C7(b9) A m D7(b9) Gm7 C7 F7

133

B \flat 9 B \circ A m9 D7(\flat 9) D7

137

G9 Gm7 C7 C7(b9) F

141

F Dm Gm C7(b9) F Gm7 C7(\flat 9) A m D7(\flat 9) Gm7 C7 F7 B \flat 9

146

B \circ A m9 D7(\flat 9) D7 G9 Gm7 C7 C7

151

F Gm7 C7(#5) F Gm7 C7(\flat 9) F

155

Gm7 C7(\flat 9) F C7(\flat 9) Fmaj9

Big Swing Face

As recorded by the Buddy Rich Big Band on "Big Swing Face" (Pacific Jazz)

Bass

Bill Pott

Medium Up Swing

1 *ff*

5 **2**

9 *mf* F C7(b9) F C7(b9) F C7(b9) F C7(b9) F7

13 Bb9 F Ab° G° F D7 D7(#5)

17 Gm7 Bb9 Am7 D7(#5) D7(b9) Gm7 C7(b9)

21 **21** F C7(b9) F C7 F C7 F Cm7 F7 F7 Cm7 F9 B9 *ff*

25 Bb7 F Bb7 F D7(#5)

29 G7(b9) Gm7 C7 Am9 D7(#5)(b9) G9 Gb9

Bass / "Big Swing Face"

2.

33

Handwritten: *17000*

33 F7 Bb9 F Cm7 F7 Bb9 Bb9 B0

Handwritten: *17000*

39 F Bb7 Am7 D7(b9) Gm7 C7 F7 D7(b9) Gm7 C7

45

Play *x's*

45 F7 Bb9 F Cm7 F7 Bb9 Bb9 B0

51 F Bb7 Am7 D7(b9) Gm7 C7 F7 D7(b9) Gm7 C7

57

57 F7 Bb9 F Cm7 F7

61 Bb9 Bb9 Bb9 F Bb7 Am7 D7(b9)

65 Gm7 C7 ***ff*** **2**

69

69 F F Gm7 C7 F Gm7 C7 F Dbm7 Cm7 B9

73 Bb9 B0 F G7(b9) C7(b9) Am7(b5) D7

77 Gm7 C9 Gm7 B9 C9 F Eb9 D7(b9) Gm7 C7

81

F B^b B^o F Gm7 C7 F D^bm7 Cm7 B9

81

B^b9 B^o F Gm7 B^b7 Am7(b5) D7

85

Gm7 Gm7 C7 Gm7 C7(b9) F* Gm7 Gm7/C E7

89

93

F9 B^b9 F D^bm7 Cm7 B9

93

B^b9 B^o F Gm7 Am9 D7(^b9 #5)

97

Gm7 D^b9 C9 C7(b9) F Gm7 C7 F9

101

105

F9 B^b9 B^o F Dm Gm F7 B9

105

ff

B^b9 B^b9 B^o F B^b9 Am7(b5) D7

109

Gm7 C7 Gm7 G^b9 F B^b9 Am7 D7(^b9) Gm D^b7 C7(b9)

113

117

F C7(b9) F C7(b9) F C7(b9) F C7(b9) F7

117

mf

p

Bb9

F

A^bo

G^o

F

D7 D7

121

Gm7

Bb9

125

129

F Dm Gm C7(b9) F

Gm7 C7(b9) Am D7(b9) Gm7 C7 F7

129

Bb9

B^o

A m9

D7^(b9)_(#5)

D7

133

G9

Gm7

C7

C7(b9)

F

137

141

F Dm Gm C7(b9) F

Gm7 C7(b9) Am D7(b9) Gm7 C7 F7

141

Bb9

B^o

A m9

D7^(b9)_(#5)

D7

G9

145

Gm7

C7

C7(b9)

151

150

154

Big Swing Face

As recorded by the Buddy Rich Big Band on "Big Swing Face" (Pacific Jazz)

Drums

Bill Po

Medium Up Swing

1 *ff*

5

9

Play Time

(4)

9 *mf*

(8)

(12)

15

21

21 *ff*

Fill

25

d..

29

33

(4)

33

(8) (12)

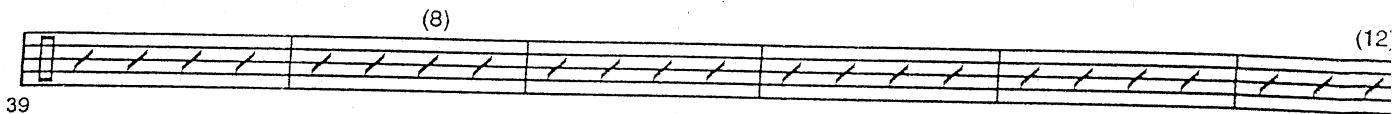

39

45 Play 4x's

(4)

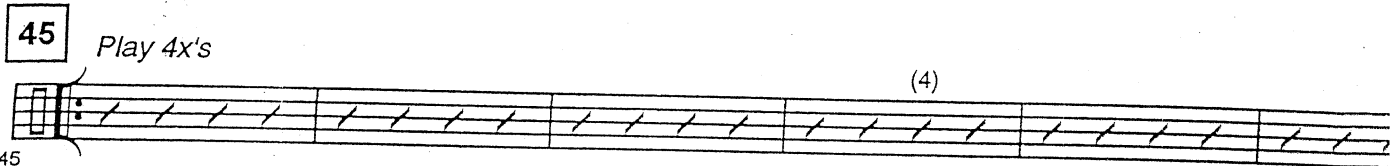

45

(8) (12)

51

57

(4)

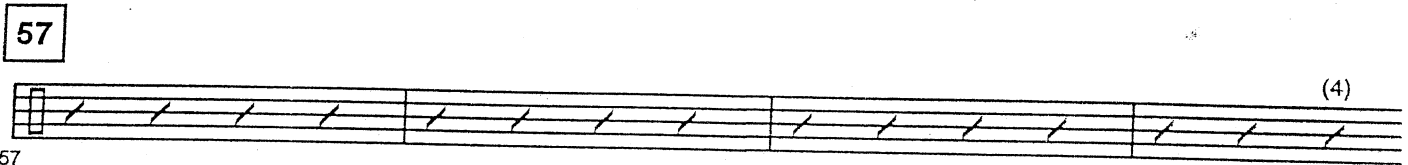

57

(8)

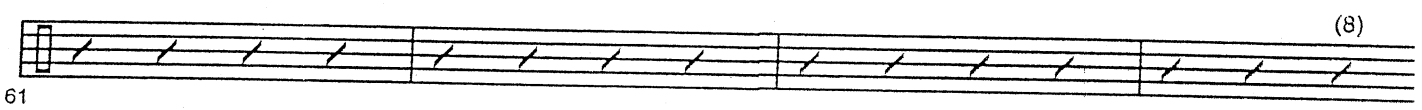

61

1 2

69 Play Time *ff*

65

(4)

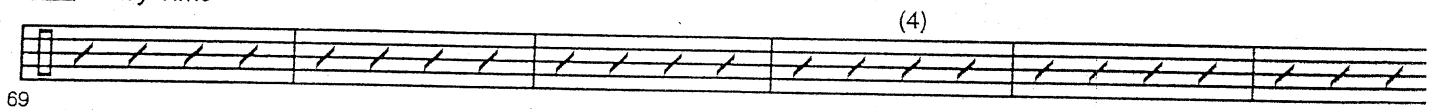

69

(8)

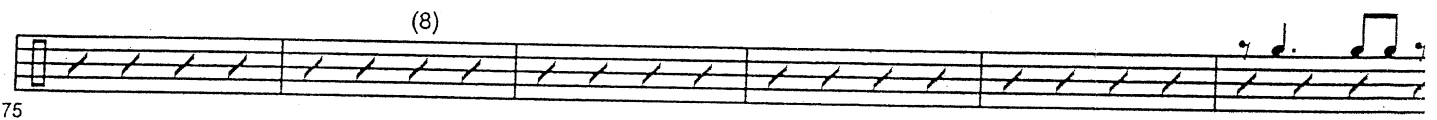

75

81

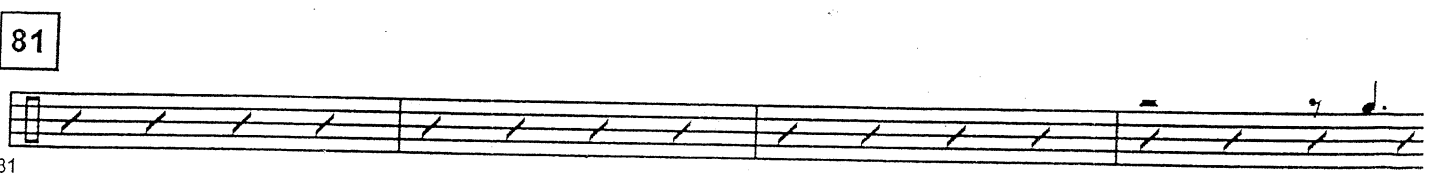

81

(8)

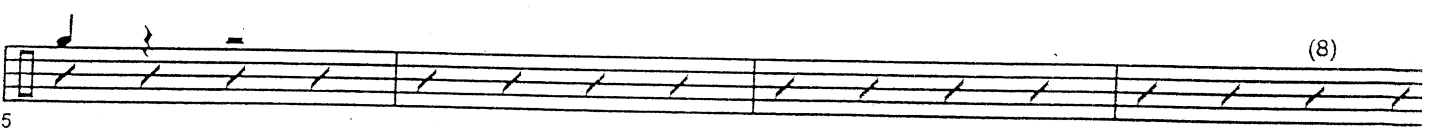

85

♩

133

137

141

141

145

151

149

153

157